

# Patient report

Bio-Rad                      DATE: 12/14/2019  
D-10                         TIME: 05:23 PM  
S/N: #DC2K755917        Software version: 4.30-2  
Sample ID:                 10296089  
Injection date             12/14/2019 05:08 PM  
Injection #: 34             Method: HbA1c  
Rack #: ---                 Rack position: 7

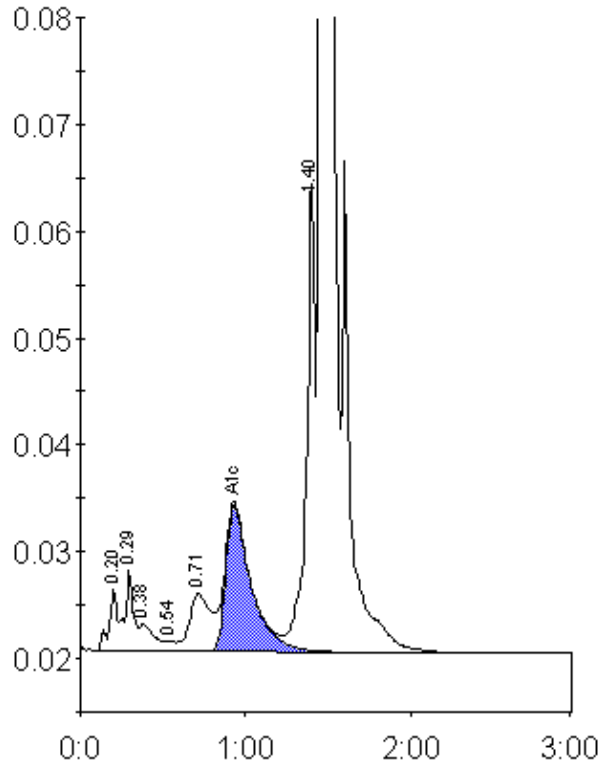

Peak table - ID: 10296089

Peak	R.time	Height	Area	Area %
A1a	0.20	5860	20783	0.8
A1b	0.29	7671	27927	1.0
Unknown	0.38	2592	15738	0.6
F	0.54	976	4218	0.2
LA1c/CHb-1	0.71	5415	49103	1.8
A1c	0.93	13727	148092	7.4
P3	1.40	44256	157202	5.8
A0	1.46	726398	2305858	84.5
Total Area:		2728920		

Concentration:	%
A1c	7.4